

Daily Summary for Amman Stock Exchange

VALUE TRADED (JD)

	2025	2026	NET CHANGE	CHANGE (%)
Daily	-	11,077,370	-	-
Cumulative (1/6-28/6)	148,040,250	336,765,775	188,725,525	127.48%
Cumulative (4/1-28/6)	835,556,166	1,615,424,836	779,868,670	93.34%

NO. OF SHARES TRADED

	2025	2026	NET CHANGE	CHANGE (%)
Daily	-	3,609,178	-	-
Cumulative (1/6-28/6)	59,969,136	102,143,261	42,174,125	70.33%
Cumulative (4/1-28/6)	419,502,471	547,761,341	128,258,870	30.57%

NO. OF TRANSACTIONS

	2025	2026	NET CHANGE	CHANGE (%)
Daily	-	3,926	-	-
Cumulative (1/6-28/6)	42,476	95,752	53,276	125.43%
Cumulative (4/1-28/6)	271,075	454,735	183,660	67.75%

SOME FINANCIAL RATIOS FOR THE ASE (28/6/2026)

SECTOR	P/E	P/BV	DIVIDEND YIELD (%)	TURNOVER (%)
FINANCIAL	9.576	0.981	4.980	0.050
SERVICES	12.661	1.440	4.954	0.026
INDUSTRY	14.733	2.625	5.289	0.105
OVERALL	11.378	1.441	5.256	0.055

ASE GENERAL FREE FLOAT WEIGHTED INDEX ASEGI (1999=1000)

	THURSDAY 25/06/2026	SUNDAY 28/06/2026	% CHANGE	
			DAY BEFORE	YTD
GENERAL INDEX ASEGI	3865.7	3824.9	-1.06%	5.90%
FINANCIAL	3822.0	3789.3	-0.86%	0.36%
SERVICES	2554.2	2532.2	-0.86%	16.57%
INDUSTRY	9754.3	9588.1	-1.70%	8.06%

ASE FREE FLOAT WEIGHTED INDEX ASE20 (2014=1000)

	2112.6	2089.1	-1.11%	5.58%
--	--------	--------	--------	-------

TOTAL RETURN INDEX ASETR (2021=1074)

	2922.9	2890.4	-1.11%	11.08%
--	--------	--------	--------	--------

ASE WEIGHTED INDEX (1991=1000)

	THURSDAY 25/06/2026	SUNDAY 28/06/2026	% CHANGE	
			DAY BEFORE	YTD
GENERAL	7586.6	7473.4	-1.49%	5.91%
BANKS	9809.8	9703.1	-1.09%	2.75%
INSURANCE	1944.7	1954.4	0.50%	9.60%
SERVICES	1126.3	1121.2	-0.45%	3.08%
INDUSTRY	12750.7	12481.7	-2.11%	9.46%

MARKET INDICES WEIGHTED BY FREE FLOAT MARKET CAP. (2012=1000)

	THURSDAY 25/06/2026	SUNDAY 28/06/2026	% CHANGE	
			DAY BEFORE	YTD
FIRST MARKET	2185.7	2162.5	-1.06%	6.01%
SECOND MARKET	1040.7	1041.9	0.12%	1.91%

MARKET CAPITALIZATION (JD)

	28,220,078,524	27,819,118,847	-1.42%	5.00%
--	----------------	----------------	--------	-------

VALUE TRADED FROM 14/6 TO 28/6/2026

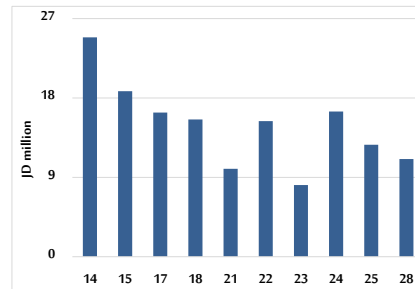

VALUE TRADED BY SECTOR SUNDAY 28/6/2026

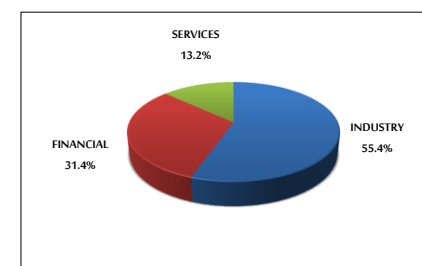

ASE GENERAL FREE FLOAT WEIGHTED INDEX 14/6 TO 28/6/2026

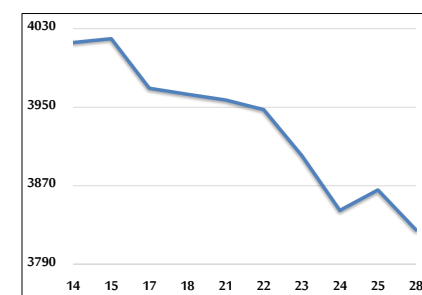

ASE20 INDEX & ASETR INDEX FROM 14/6 TO 28/6/2026

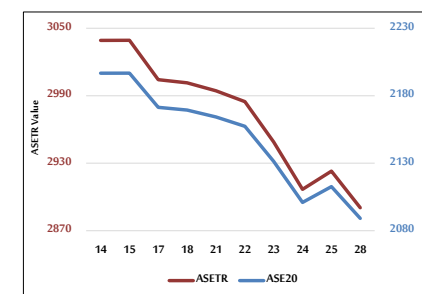

ASE WEIGHTED INDEX FROM 14/6 TO 28/6/2026

